# Easter Hymn

## Lyra Davidica, 1708

## Trumpets in Bb

Setting by Hal H. Hopson

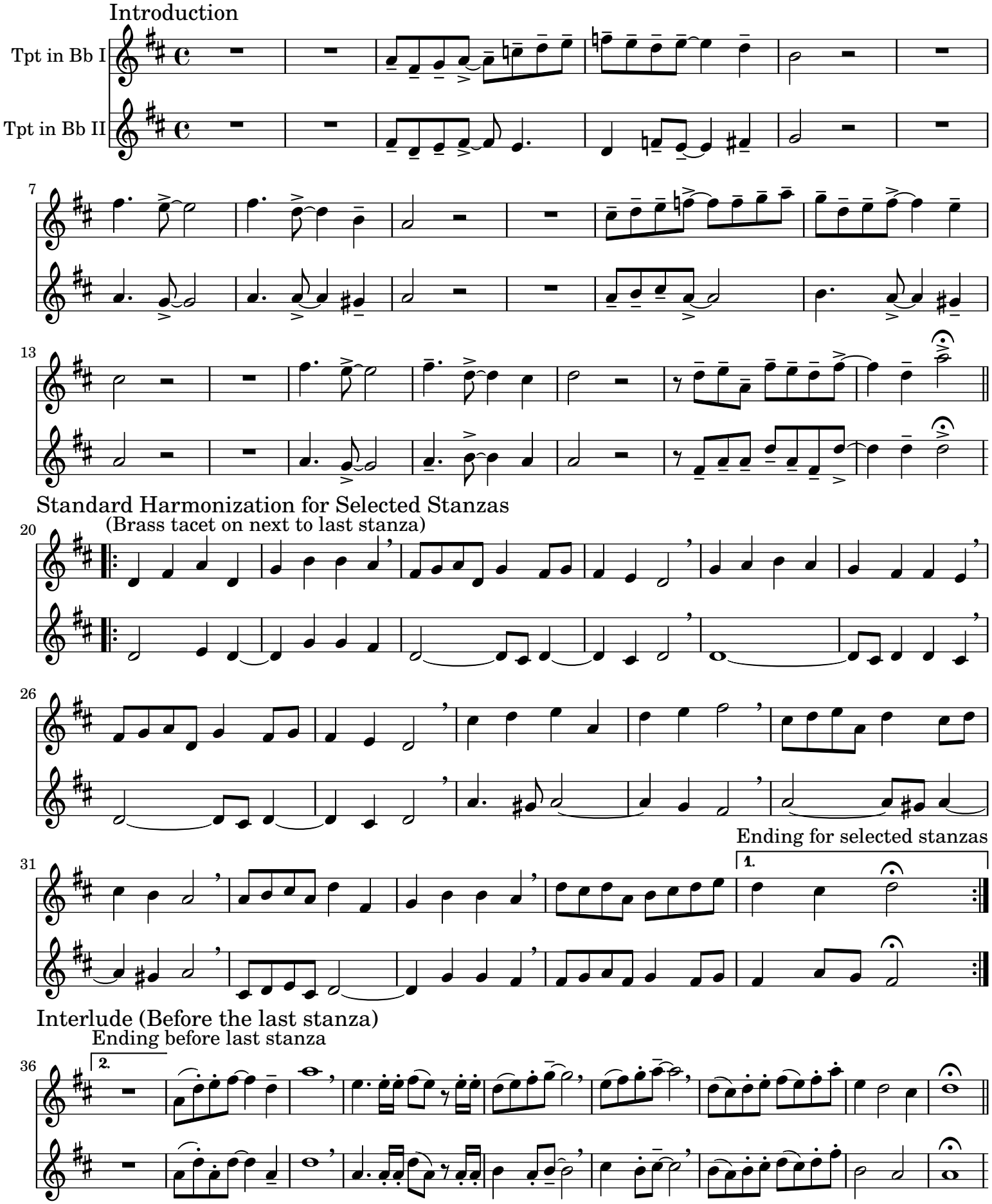
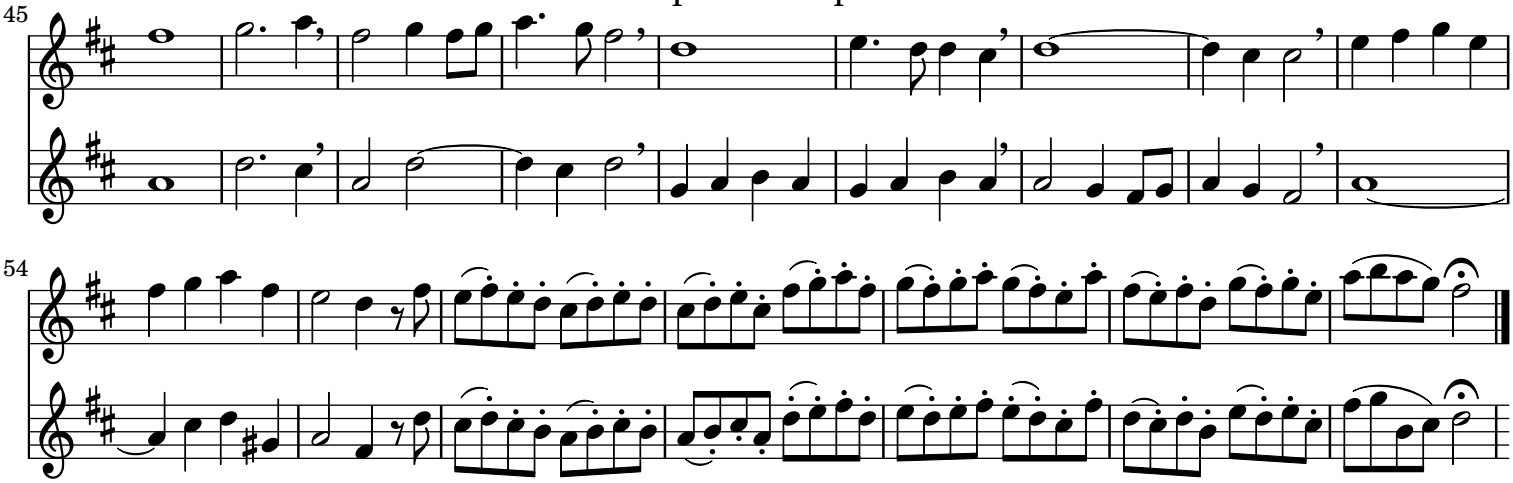
Reharmonization for Last Stanza with optional Soprano Descant